嘉尼企業股份有限公司CANAL ELECTRONIC CO.,LTD.

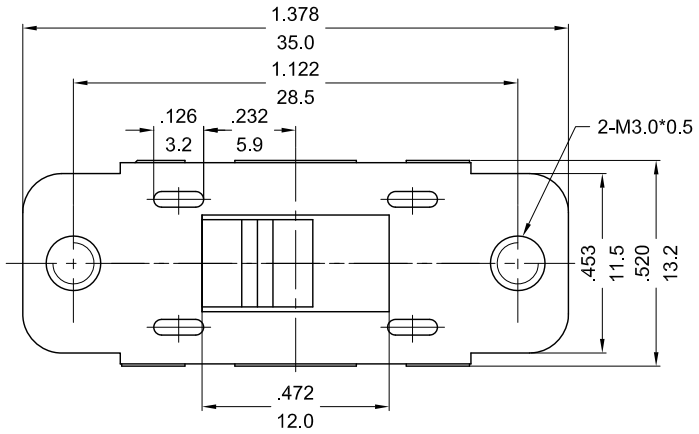

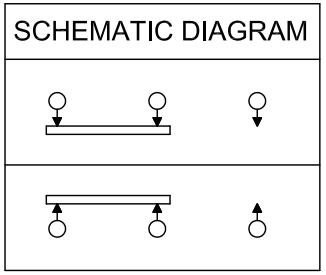

SLIDE SWITCH MODEL : SL13B SERIES

RATING:3A 250VAC,6A 125VAC (UL/CUL)
CONTACT RESISTANCE:20m Ω INITIAL (MAX)
INSULATION RESISTANCE:500VDC - 100M Ω (MIN).
DIELECTRIC VOLTAGE-WITHSTAND:1,000VAC FOR 1 MINUTE.

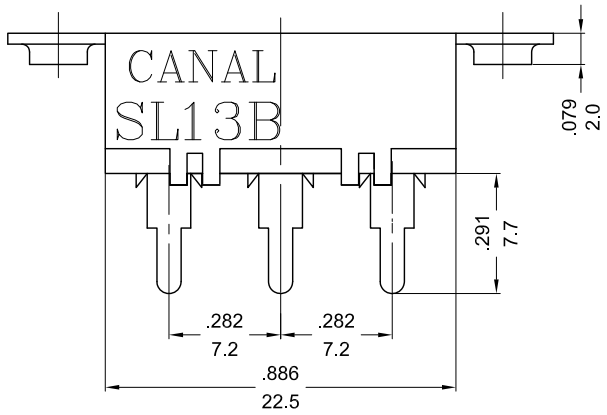

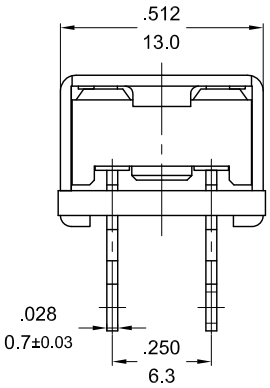

(F)

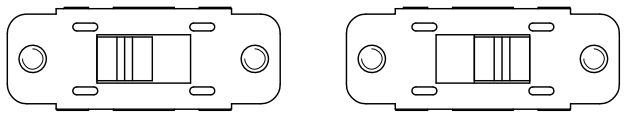

SCALE:1:1

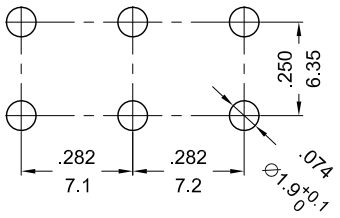

P.C. BOARD HOLE

NOTES: TOLERANCES UNLESS OTHERWISE SPECIFIED:± .012/0.3 (in/mm)

REVISION	DESCRIPTION	REVISED BY	TOLERANCES				ANGLE ½°	UNIT	mm	PART NAME	SL13B SPEC DRAWING	DWG NO
4			DRAWN BY	趙俊鵬	DESIGNED BY	蔡 劍	SCALE	2/1				S5086A
3												
2			CHECKED BY	2013.02.27 13:25:05 +08'00'	APPROVED BY	2013.02.27 13:25:31 +08'00'	DATE	2013.02.26		PART NO	SL13B-022(AMF1)0	
1 2013.02.26	首次出圖	趙俊鵬										